

1st Eb Alto Sax

Medium Bounce

- Section B:** Labeled **Soli With Tripts.**, it features triplet rhythms. Dynamics range from **mf** to **ff**.

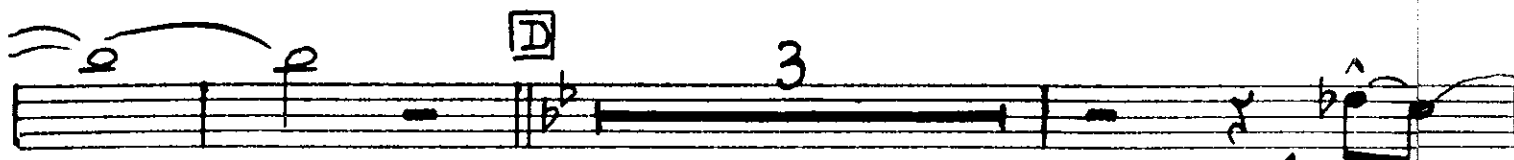

# 2 EAGER BEAVER

Words by MILTON RASKIN

Music by STAN KENTON

Arr. by Will Hudson

1st B $\flat$  Tenor Sax

*Medium Bounce*

- Staff 3:** Continues the melody.
- Staff 4:** Continues the melody.
- Staff 5:** Continues the melody.
- Staff 6:** Continues the melody.
- Staff 7:** Continues the melody.
- Staff 8:** Continues the melody.
- Staff 9:** Continues the melody.
- Staff 10:** Continues the melody.
- Staff 11:** Continues the melody.
- Staff 12:** Continues the melody.
- Staff 13:** Continues the melody.
- Staff 14:** Continues the melody.
- Staff 15:** Continues the melody.

Dynamic markings include *ff*, *mf*, and *f*. Performance instructions include 'Soli UNIS.', 'Soli', 'TUTTI', and 'Solo ad lib.'. There are also markings for 'AS 15' and 'ff' at the end of the piece.

**D** Tromb.

**E** Softly  
Soli

**F** Stronger

**G** Stronger

**H** HIT IT.

# 2 EAGER BEAVER

Words by MILTON RASKIN  
Music by STAN KENTON  
Arr. by Will Hudson

2nd Eb Alto Sax

Medium Bounce

**A** *Soli UNIS* *ff*

*TUTTI* *f* *Soli*

*TUTTI* *Soli* *mf*

**B** *Solo with Trpts* *mf* *ff*

**C** 1 1 5

This is a handwritten musical score consisting of 12 staves. The notation includes various rhythmic values, slurs, and dynamic markings. The score is organized into sections marked with letters in boxes: H, G, F, and E.

- Staff 2:** Contains the second line of music, marked with a box containing the letter **H**.
- Staff 3:** Contains the third line of music, marked with a box containing the letter **G** and the word "Stronger".
- Staff 4:** Contains the fourth line of music, marked with a box containing the letter **F** and the word "Stronger".
- Staff 5:** Contains the fifth line of music, marked with a box containing the letter **E** and the words "Solo" and "Softly".
- Staff 6:** Contains the sixth line of music, featuring a double bar line and a fermata, with a large number **2** below it.
- Staff 7:** Contains the seventh line of music, marked with a box containing the letter **D** and a large number **3** below it.
- Staff 8:** Contains the eighth line of music, marked with a box containing the letter **C** and the word "Solo".
- Staff 9:** Contains the ninth line of music, marked with a box containing the letter **B** and the word "Softly".
- Staff 10:** Contains the tenth line of music, marked with a box containing the letter **A** and the word "Solo".
- Staff 11:** Contains the eleventh line of music, marked with a box containing the letter **Z** and the word "Solo".
- Staff 12:** Contains the twelfth line of music, marked with a box containing the letter **Y** and the word "Solo".

23

A Perennial Stan Kenton Hit  
**2 EAGER BEAVER**

Words by MILTON RASKIN

Music by STAN KENTON

Arr. by Will Hudson

2nd B $\flat$  Tenor Sax

*Medium Bounce*

- System 10:** The final system of the page.

Additional markings include a *D* chord symbol, a *3* triplet marking, and a *2* marking. The score concludes with a double bar line and a key signature change to two flats.

# 2 EAGER BEAVER

E♭ Baritone Sax

Medium Bounce

# 73

Words by MILTON RASKIN

Music by STAN KENTON

Arr. by Will Hudson

ff

**A** Solo: UNIS.

mf

TUTTI

f

TUTTI

mf

**B**

ff

**C**

1 1 5

1 4 ff

*Soli*

**F** *Softly*  
*Soli*

**F** *Stronger*

**G** *Stronger*

**H** *HIT IT*

# 2 EAGER BEAVER

Words by MILTON RASKIN  
Music by STAN KENTON  
Arr. by Will Hudson

23

1st Trumpet

Medium Bounce

23

# 2 EAGER BEAVER

A Perennial Stan Kenton Hit

2nd Trumpet

Words by MILTON RASKIN

Music by STAN KENTON

Arr. by Will Hudson

Medium Bounce

2221

This is a handwritten musical score for a Trombone. The score consists of ten staves of music. The first three staves contain measures 4, 7, and 7, respectively, each marked with a large number above the staff. The remaining seven staves are labeled with letters in boxes: D, E, F, G, H, and an unlabeled staff at the bottom. The music is written in a key signature of one flat (B-flat) and a 4/4 time signature. It features various rhythmic patterns, including eighth and sixteenth notes, and rests. Dynamic markings such as *f* (forte) and *ff* (fortissimo) are present. Performance instructions include accents (^) and slurs. The notation includes stems, beams, and various note heads.

23

# 2 EAGER BEAVER

A Perennial Stan Kenton Hit

Words by MILTON RASKIN

Music by STAN KENTON

Arr. by Will Hudson

3rd Trumpet

Medium Bounce

**A**

**B**

**C**

2222

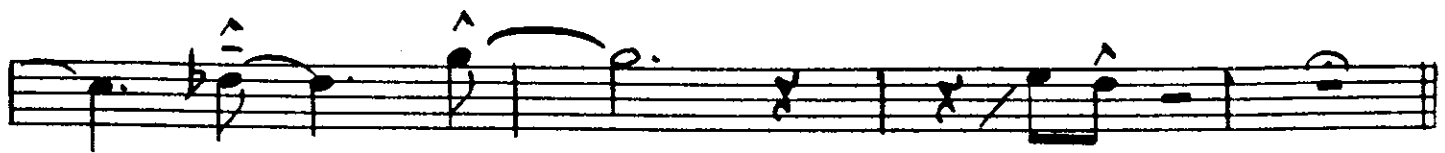
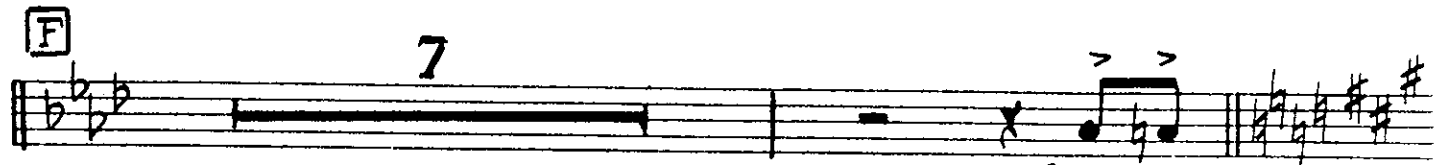
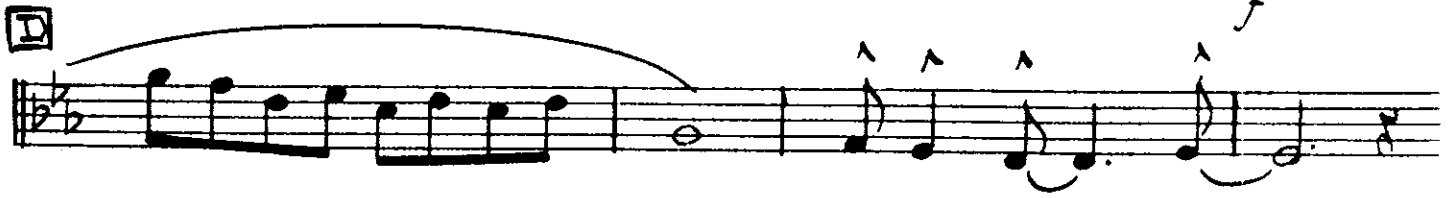
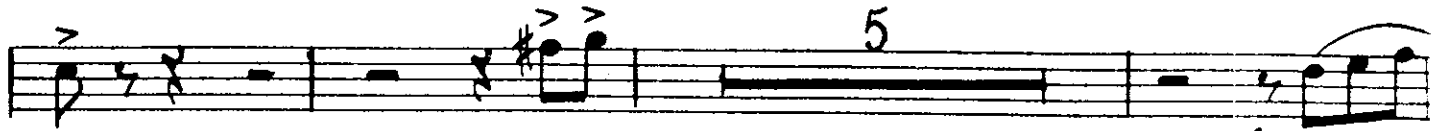

23

② EAGER BEAVER

A Perennial Stan Kenton Hit

Words by MILTON RASKIN  
Music by STAN KENTON  
Arr. by Will Hudson

Medium Bounce

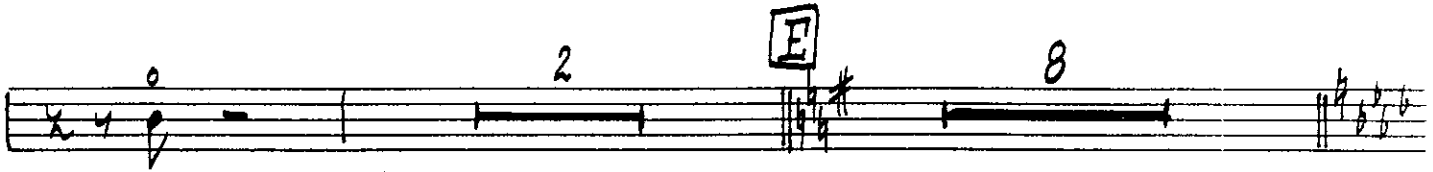
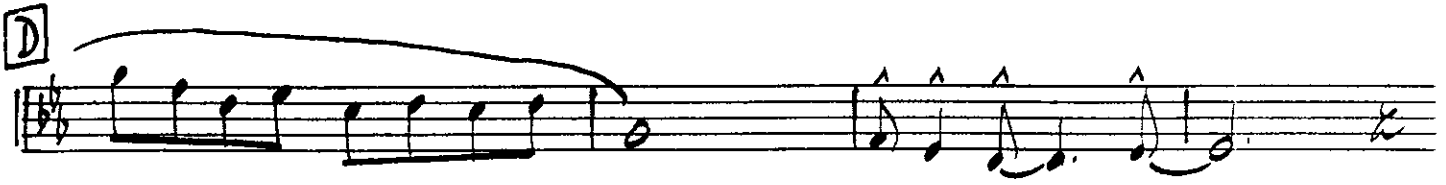

# 2 EAGER BEAVER

Words by MILTON RASKIN  
Music by STAN KENTON  
Arranged by WILL HUDSON

1st Trombone

*Medium Bounce*

Staff 1: *mf*, accents (^), slurs, and a fermata.

Staff 2: *mf*, accents (^), slurs, and a fermata.

Staff 3: *f*, accents (^), slurs, and a fermata.

Staff 4: *ff*, accents (^), slurs, and a fermata. Includes the instruction: *Soli with 2<sup>nd</sup> Tromb.*

Staff 5: *fff*, accents (>), slurs, and a fermata. Includes the instruction: *3*.

Staff 6: *mf*, accents (^), slurs, and a fermata. Includes the instruction: *E*.

Staff 7: *f*, accents (^), slurs, and a fermata. Includes the instruction: *F*.

Staff 8: *ff*, accents (^), slurs, and a fermata. Includes the instruction: *G*.

Staff 9: *fff*, accents (^), slurs, and a fermata. Includes the instruction: *H*.

Staff 10: *mf*, accents (^), slurs, and a fermata.

# 23

A Perennial Stan Kenton Hit

## 2 EAGER BEAVER

2nd Trombone

Words by MILTON RASKIN

Music by STAN KENTON

Arr. by Will Hudson

Medium Bounce

23

3rd Trombone

Medium Bounce

A Perennial Stan Kenton Hit

# 2 EAGER BEAVER

Words by MILTON RASKIN  
Music by STAN KENTON  
Arr. by Will Hudson

2226

- Staff 9:** Continues the melodic line with accents and slurs.

4th Trombone

23

# 2 EAGER BEAVER

Words by MILTON RASKIN

Music by STAN KENTON

Arr. by Will Hudson

Medium Bounce

4  
A Perennial Stan Kenton Hit  
**2 EAGER BEAVER**

Words by MILTON RASKIN  
Music by STAN KENTON  
Arr. by Will Hudson

Drums

**23**

Medium Bounce

Rim

# 2 EAGER BEAVER

Words by MILTON RASKIN

Music by STAN KENTON

Arr. by Will Hudson

Guitar

*Medium Bounce*

**A**

Chords for Section A:  
 Staff 1:  $A^b$ ,  $A^9$ ,  $B^b9$ ,  $A^96$   
 Staff 2:  $A^96$ ,  $D^b$ , 2,  $A^b$ ,  $A^b$ ,  $A^9$ ,  $B^b9$   
 Staff 3:  $B^b9$ ,  $A^96$ ,  $A^96$ ,  $D^b$ , 2  
 Staff 4:  $C^9(addA)$ ,  $C^9+$ ,  $C^9+$ ,  $C^9(addA)$ ,  $C^9+$ ,  $F^9$ ,  $F^7(b5)$ ,  $B^b9(addG)$ ,  $B^b9+$   
 Staff 5:  $B^b9$ ,  $B^b9(addG)$ ,  $B^b9$ ,  $E^b9$ ,  $E^b7(b5)$ ,  $A^b$   
 Staff 6:  $A^b$ ,  $A^9$ ,  $B^b9$ ,  $A^96$ ,  $A^96$ ,  $A^b$

**B**

Chords for Section B:  
 Staff 1: 2  
 Staff 2:  $A^b9$ ,  $A^9$ ,  $A^b9$ ,  $D^9$   
 Staff 3:  $D^b$ ,  $E^b9$ ,  $D^9$

**C**

Chords for Section C:  
 Staff 1:  $D^b$ ,  $E^b9$ ,  $D^9$   
 Staff 2:  $D^b$ ,  $D^bdim$ ,  $E^bmi7$ ,  $A^b9$ ,  $D^b$ ,  $E^b9$

**E<sub>b</sub>9**      **D7**      **D<sup>b</sup>**      **F<sup>9</sup>(add D)**      **F<sup>9</sup>**  
**A<sup>b</sup>9**      **A<sup>b</sup>9(b5)**      **D7(b5)**      **D<sup>b</sup>**      **D<sup>b</sup>**      **D7(b9)**  
**E<sub>b</sub>9**      **D7**      **D7**      **F<sup>#</sup>7 D7**      **D<sup>b</sup>**      **D<sup>b</sup>**

**D** 10

**E**      **F**      **F**      **G<sup>b</sup>9**      **G9**

*p* softly

**G<sup>b</sup>**      **G<sup>b</sup>**      **F** 1      **F**

**F**      **G** **G<sup>b</sup>**      **G<sup>b</sup>**      **G7(b9)**      **A<sup>b</sup>**

*mf* stronger

**G7**      **G7**      **G<sup>b</sup>** 1      **G<sup>b</sup>**

**G**      **G**      **A<sup>b</sup>9**      **A7(b9)**

*f*

**A<sup>b</sup>**      **G** 1      **G**

**H** HIT IT!  
**A<sup>b</sup>**      **A<sup>b</sup>**      **A7(b9)**      **B<sup>b</sup>9**      **A7**

**A7**      **A<sup>b</sup>**      **A<sup>b</sup>** **A<sup>b</sup>dim**      **B<sup>b</sup>mi7**      **A<sup>b</sup>dim**      **A<sup>b</sup>**      **A7** **A<sup>b</sup>(add 5<sup>o</sup>)**      **i**

23  
String Bass

A Perennial Stan Kenton Hit  
**2** EAGER BEAVER

Words by MILTON RASKIN  
Music by STAN KENTON  
Arr. by Will Hudson

Medium Bounce

*ff*

**A**

**B**

*fff*

**C**

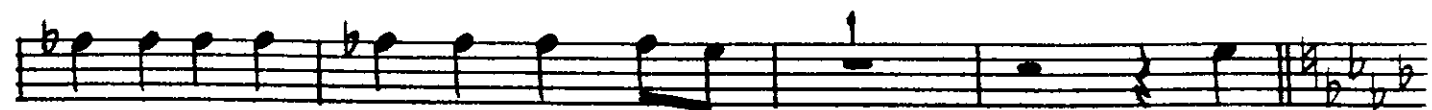
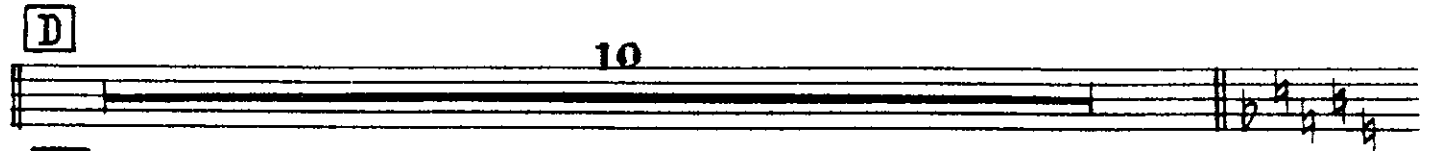

A Perennial Stan Kenton Hit  
**EAGER BEAVER**

Piano-Conductor

Words by MILTON RASKIN

Music by STAN KENTON

Arr. by Will Hudson

*Moderate Bounce Tempo*

Saxs. *Ens*

**B** *Trpt & Alto Saxs.*

Section B, starting with a key signature change to three flats. The top staff is labeled "Trpt & Alto Saxs.". The music features a melodic line with triplets and a supporting harmonic line. A dynamic marking of *fff* is present.

**C** Tenor Solo ad lib.

Sax's

Tromb.

Trpts

*p softly*

(Tromb.)

**F**

*mf stronger*

**G**

*f stronger*

**H** *Hit it*

*ff*